Пѣ́снь ѿ Гл. в҃

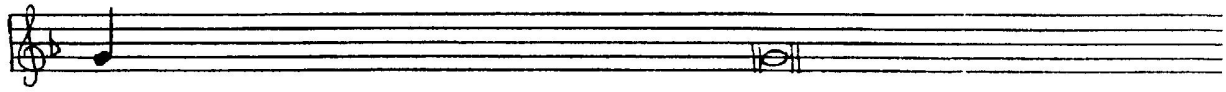

Хва́лимъ, благослови́мъ, покланя́емся Го́споде́ви

поюще и҆ превознося́ще во всѧ̑ вѣ́ - ки.

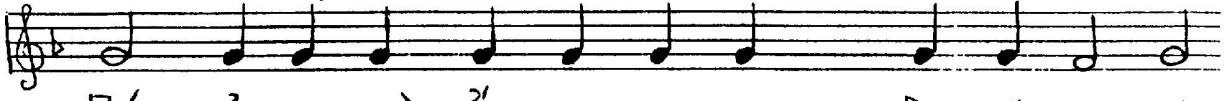

Пе́щь и҆-но-гда̀ ѻ҆́г-нен-на-ѧ въ ва-вѵ́-лѡ-нѣ

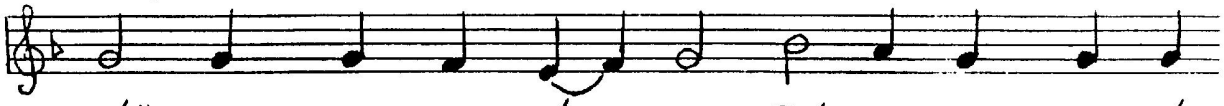

де́й-ства раз-дѣ-лѧ́- ше, бо́-жї-имъ ве-лѣ́-

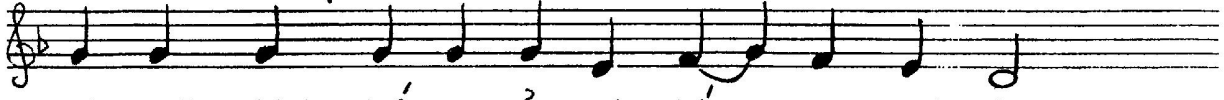

нї-емъ хал-де́-и ѡ҆-па-лѧ́ - ю-ща-ѧ,

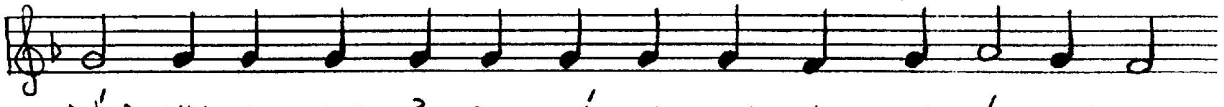

вѣ́р-ны-ѧ же ѡ҆-ро-ша́-ю-ща-ѧ, по-ю́-щы-ѧ:

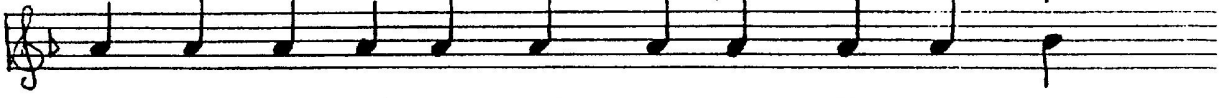

бла-го-сло-ви́-те всѧ̑ дѣ-ла Го́с-по-дню

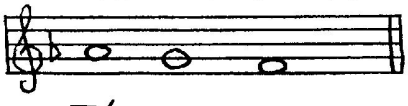

Го́-спо-да.