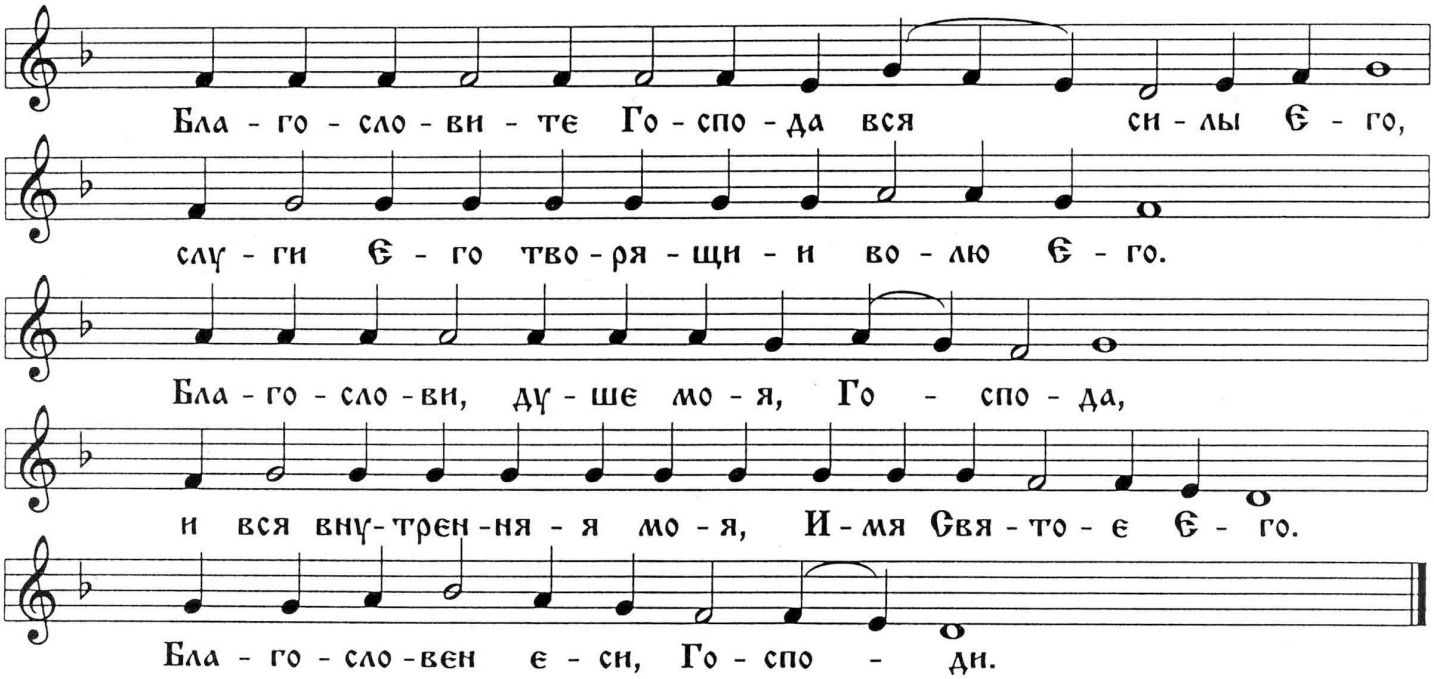
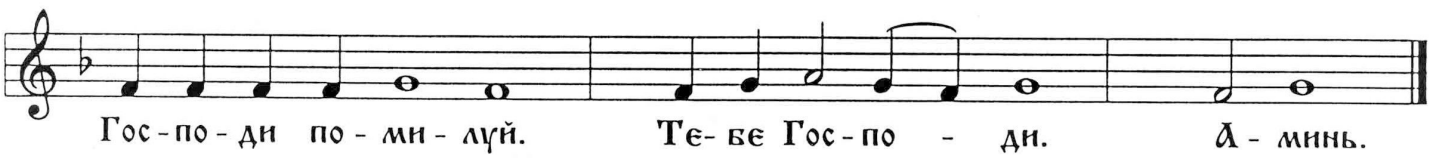
Малаѫ ектениѫ