Є҆ктенїа сугубаѧ

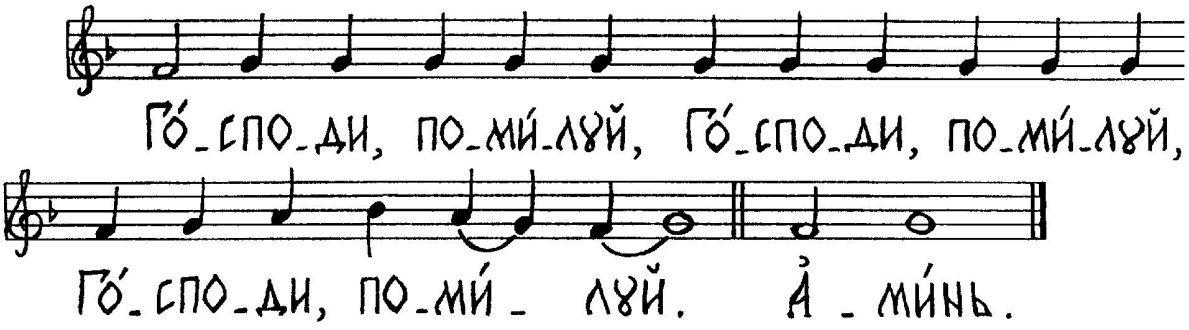
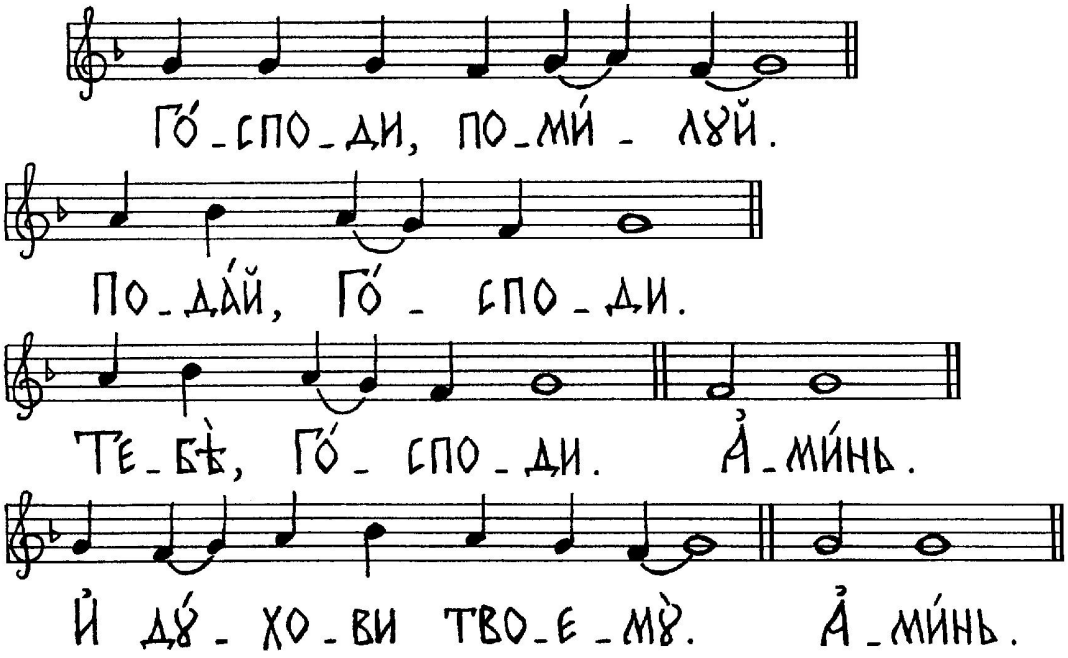
Є҆ктенїа проси́тельнаѧ