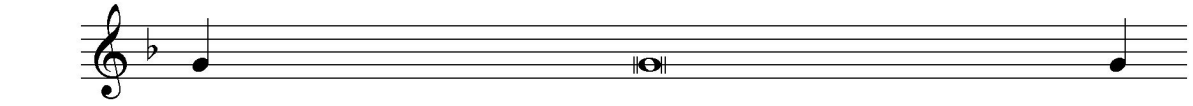

Сла́ва Ѻ҆тцꙋ̀, и҆ сы́нꙋ, и҆ свѧто́мꙋ дꙋ́хꙋ и҆ ны́нѣ

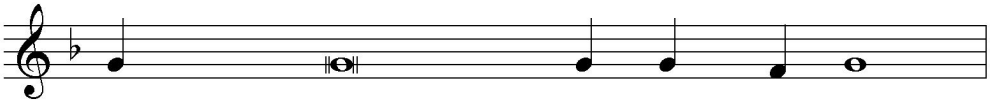

и҆ при́снѡ, и҆ во вѣ́ки вѣ̀_кѡ́въ. А҆_ми́нь.

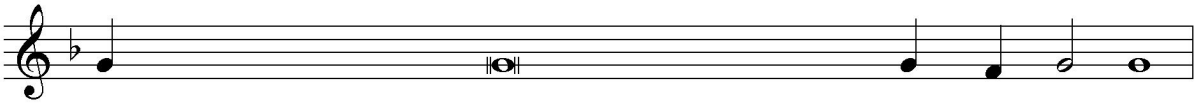

Го́споди, поми́лꙋй, Го́споди, поми́лꙋй, Го́споди, по_ми́_лꙋй.

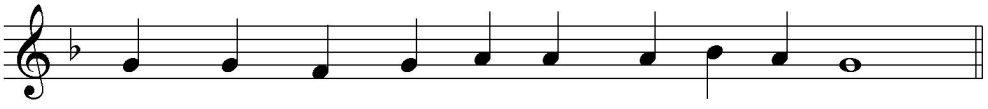

Свѧ_тѣ́й_шїй вла_ды́_ко, бла_го_сло_ви̇̀.

Ѹ҆твержде́нїе на Тѧ̀ надѣ́ющихсѧ

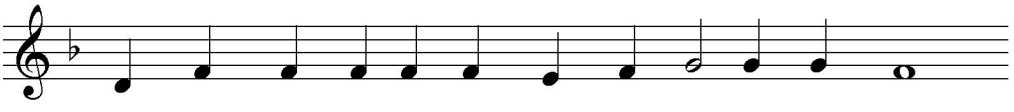

Ѹ҆_твер_жде́_нї_е на Тѧ̀ на_дѣ́_ю_щих_сѧ,

ѹ҆_твер_ди̇̀, Го́_спо_ди, Це́р _ ковь, ю҆̀_же стѧ_жа́лъ

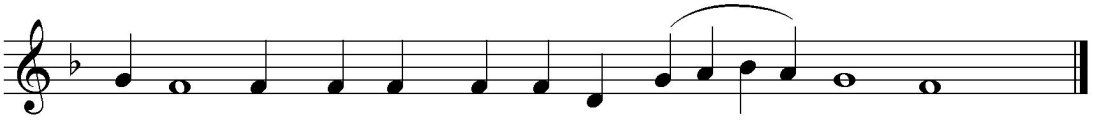

є҆_си̇̀ чест_но́_ю Тво_е́_ю Кро́ _ ві̇ _ ю.