Бл҃гословѝ дꙋшѐ моѧ̀ гдⷭ҇а.

Головщи́къ:

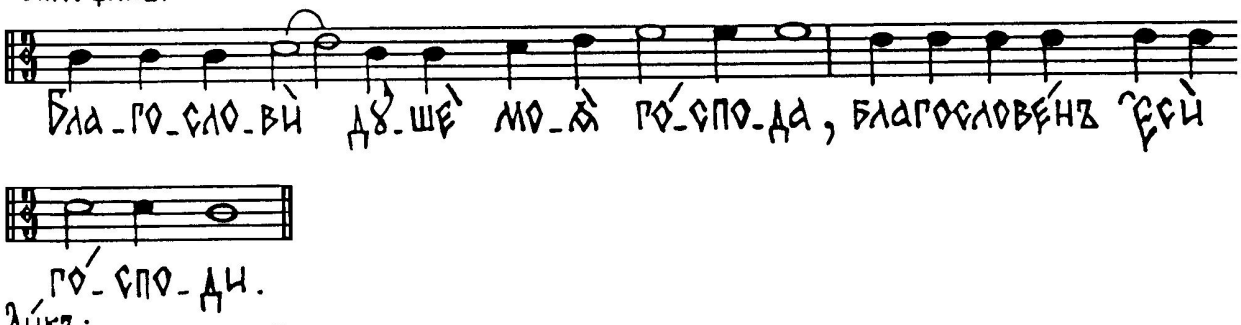
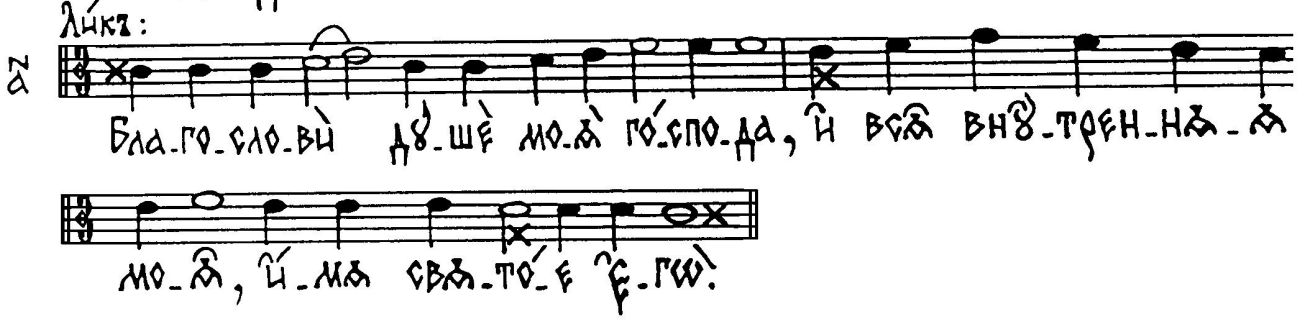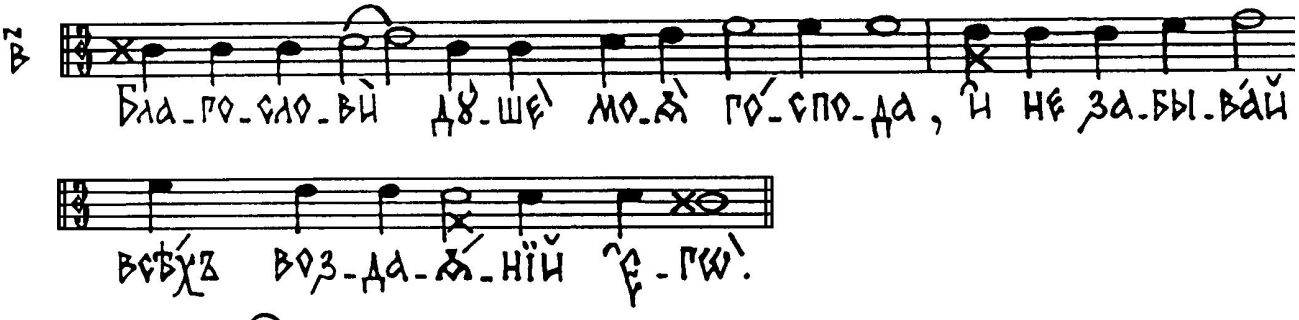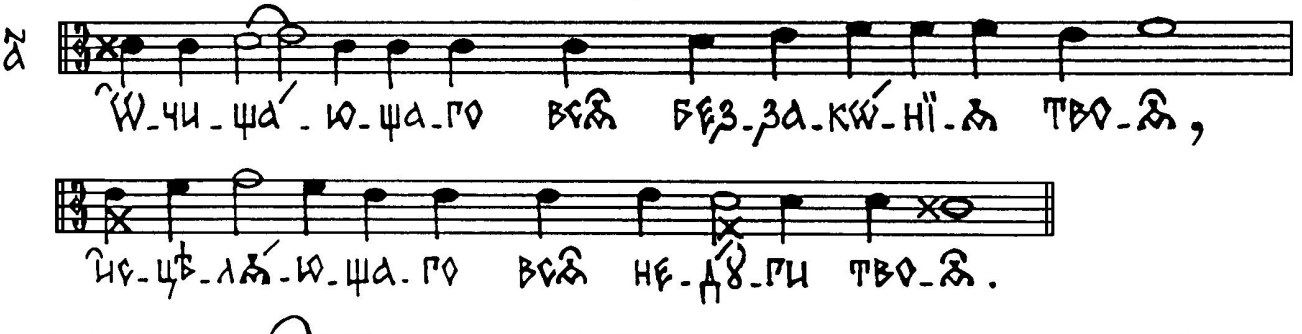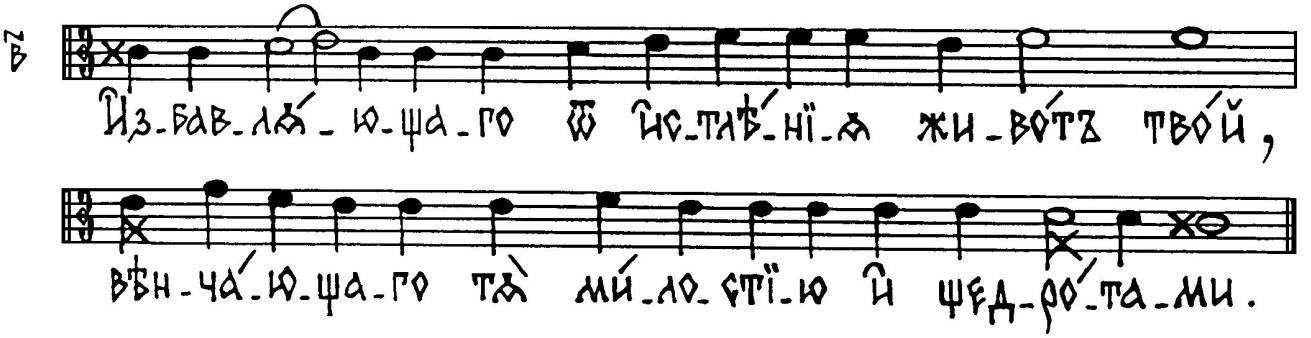
Ли́къ: